

Existing Side Elevation (1:100)

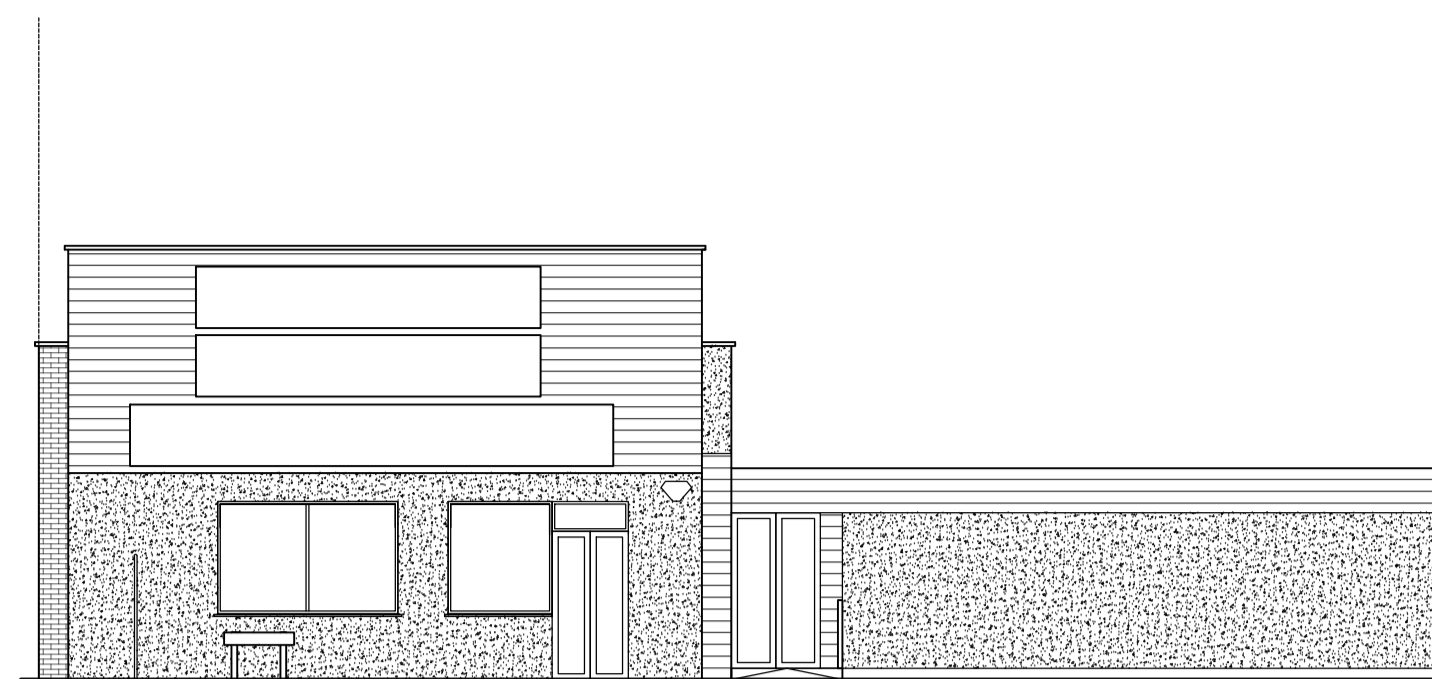

Existing Front Elevation (1:100)

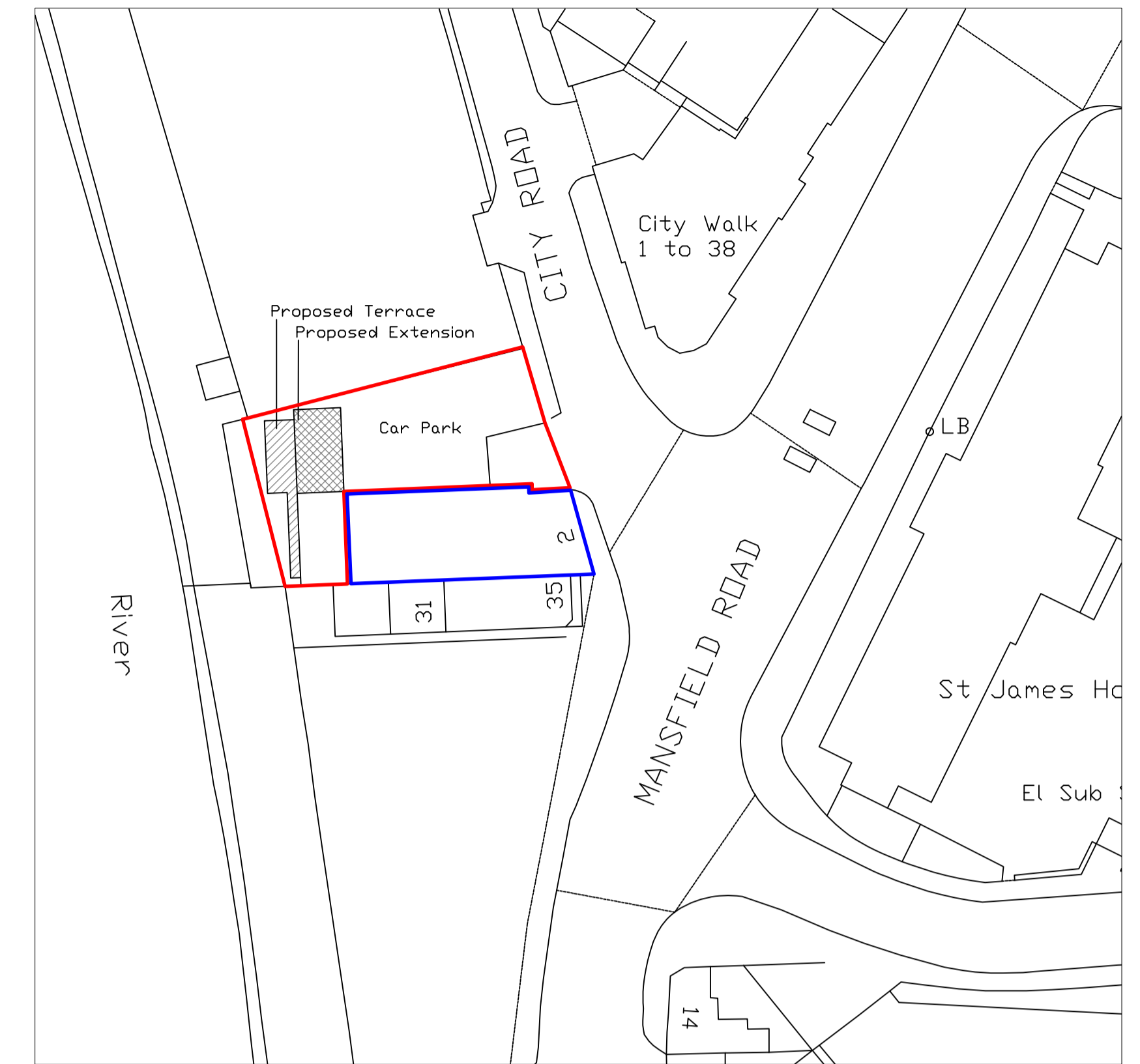

Proposed Block Plan (1:500)

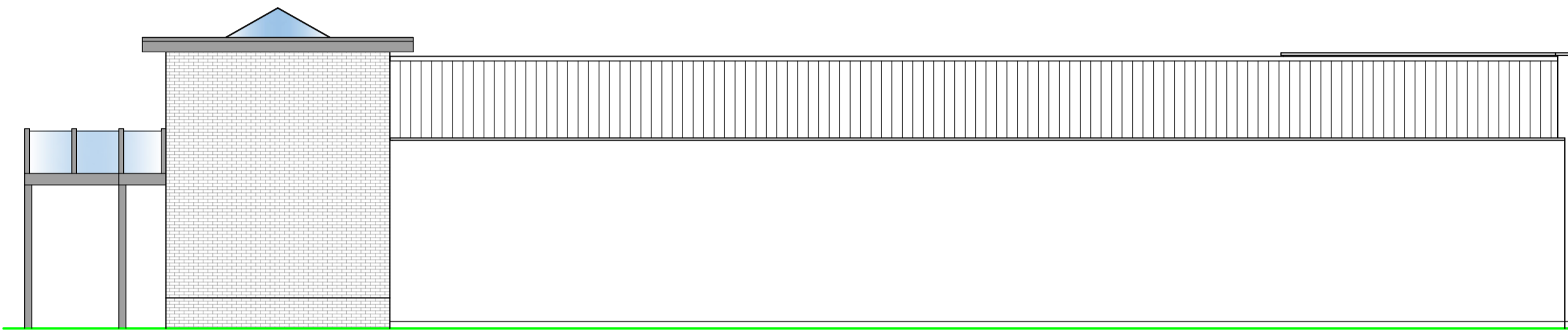

Proposed Side Elevation (1:100)



Proposed Front Elevation (1:100)

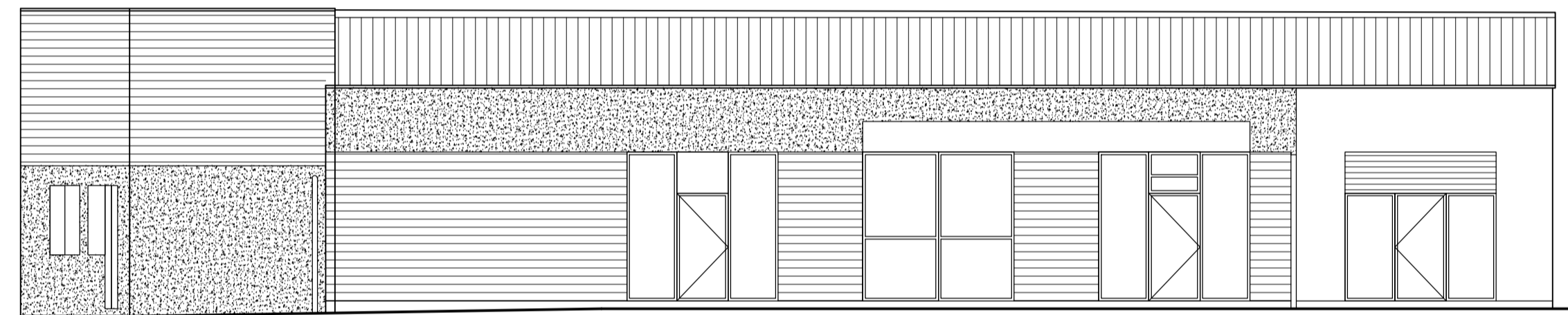

Existing Side Elevation (1:100)

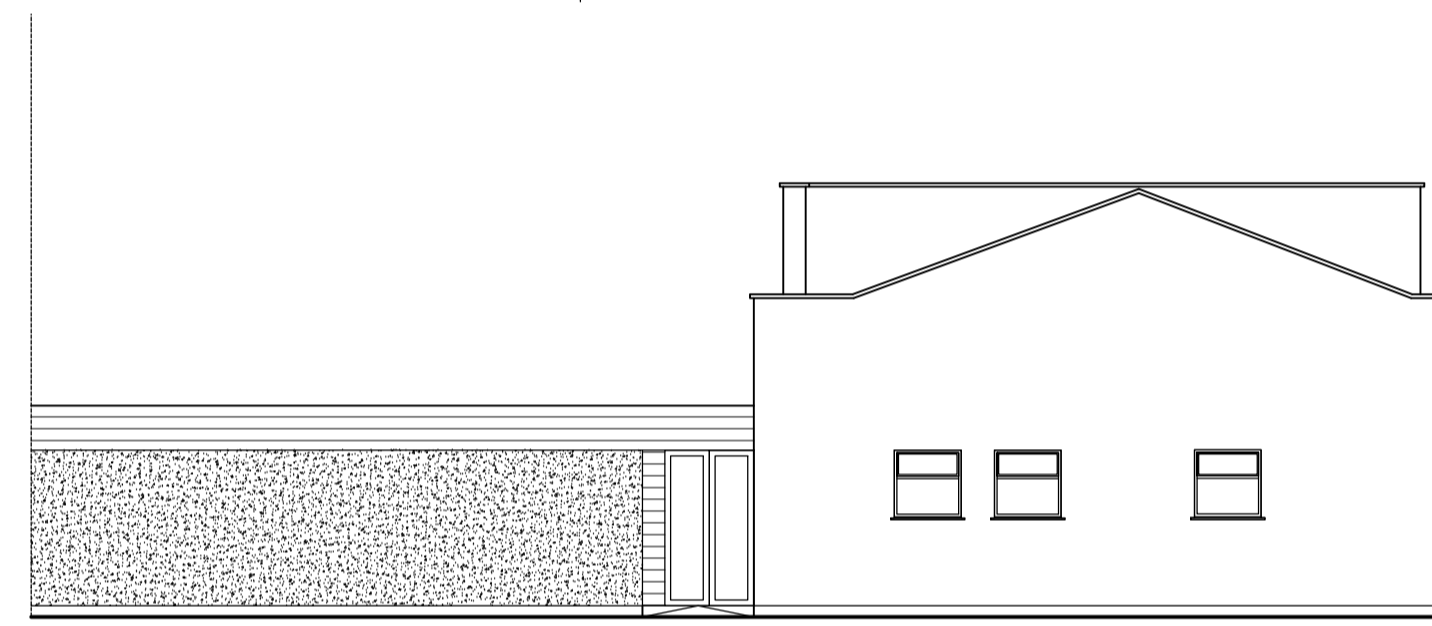

Existing Rear Elevation (1:100)

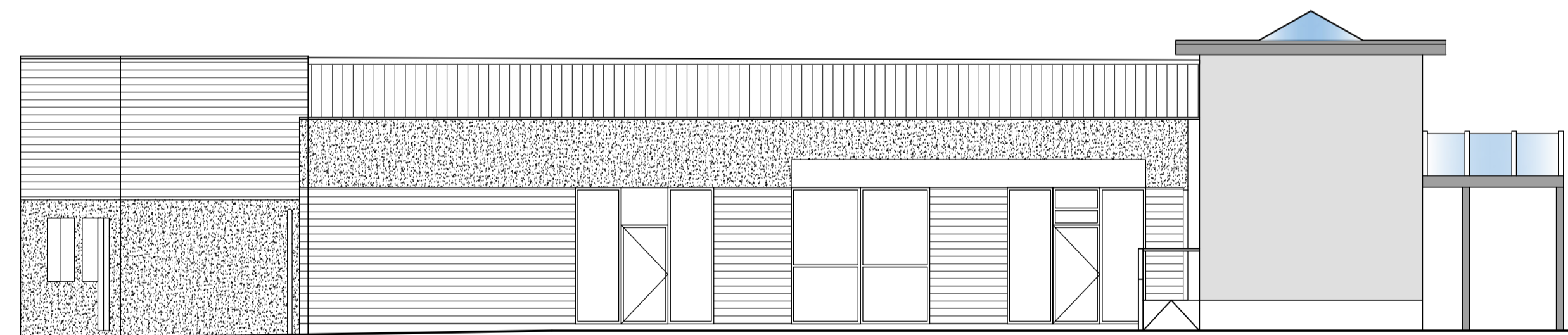

Proposed Side Elevation (1:100)



Proposed Rear Elevation (1:100)

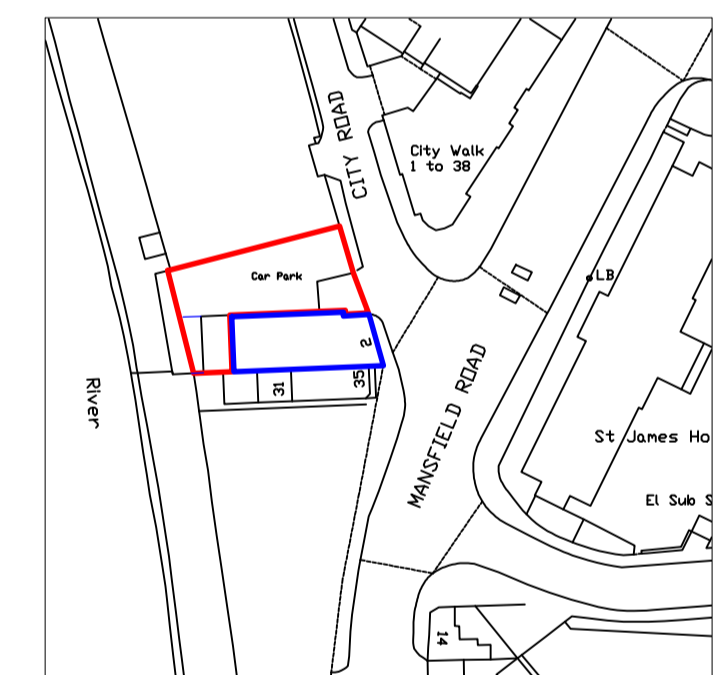

Existing Layout (1:1250)
Drainage Survey licence number 40044851

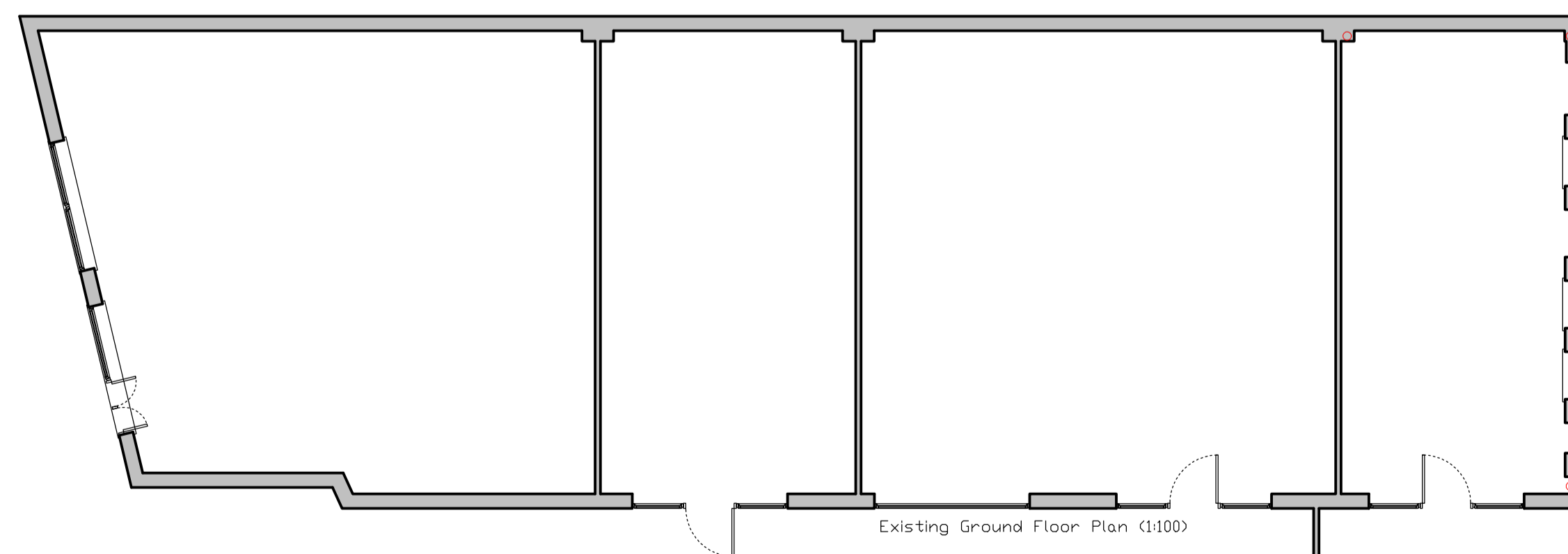

Existing Ground Floor Plan (1:100)

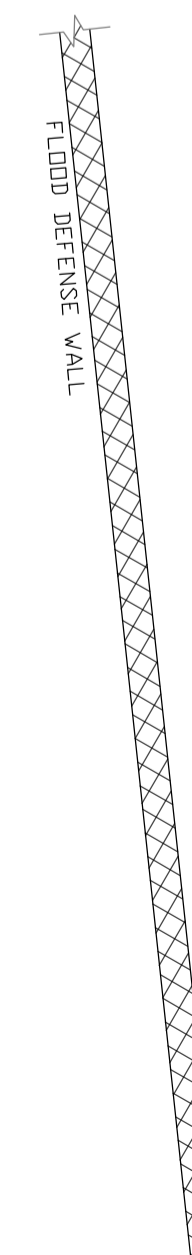

All dimensions to be checked on site.
All drainage positions and inverts to be checked on site.
No work to commence until receipt of Water authority approval.
It is the responsibility of the property owner to comply with the party wall act where building near to a boundary.

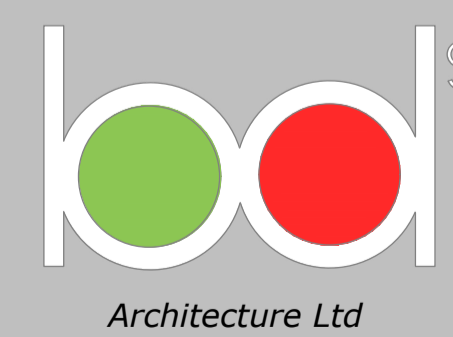

Derby office
2 Bloomfield Cottages, Morley, Derby, DE7 6DN
T: 01332 830289
Notttingham
11 Nottingham, Nottingham, NG1 2EJ
Stafford
79 Wilkey Rd, Stafford ST17 9EP

T: 01332 830313
F: 0115 830289
T: 01783 523226
M: 07974 430315
E: firm@bods.co.uk
W: www.bodsarchitecture.co.uk

Project
Unit off City Road, Derby

Drawn by Will North	Date 05 July 18	Drawing Extensions & Change of Use	Drwg Nr 1584 CR 001 Rev A
-------------------------------	---------------------------	---	--

Unit off City Road, Derby